Coro

Here's to you
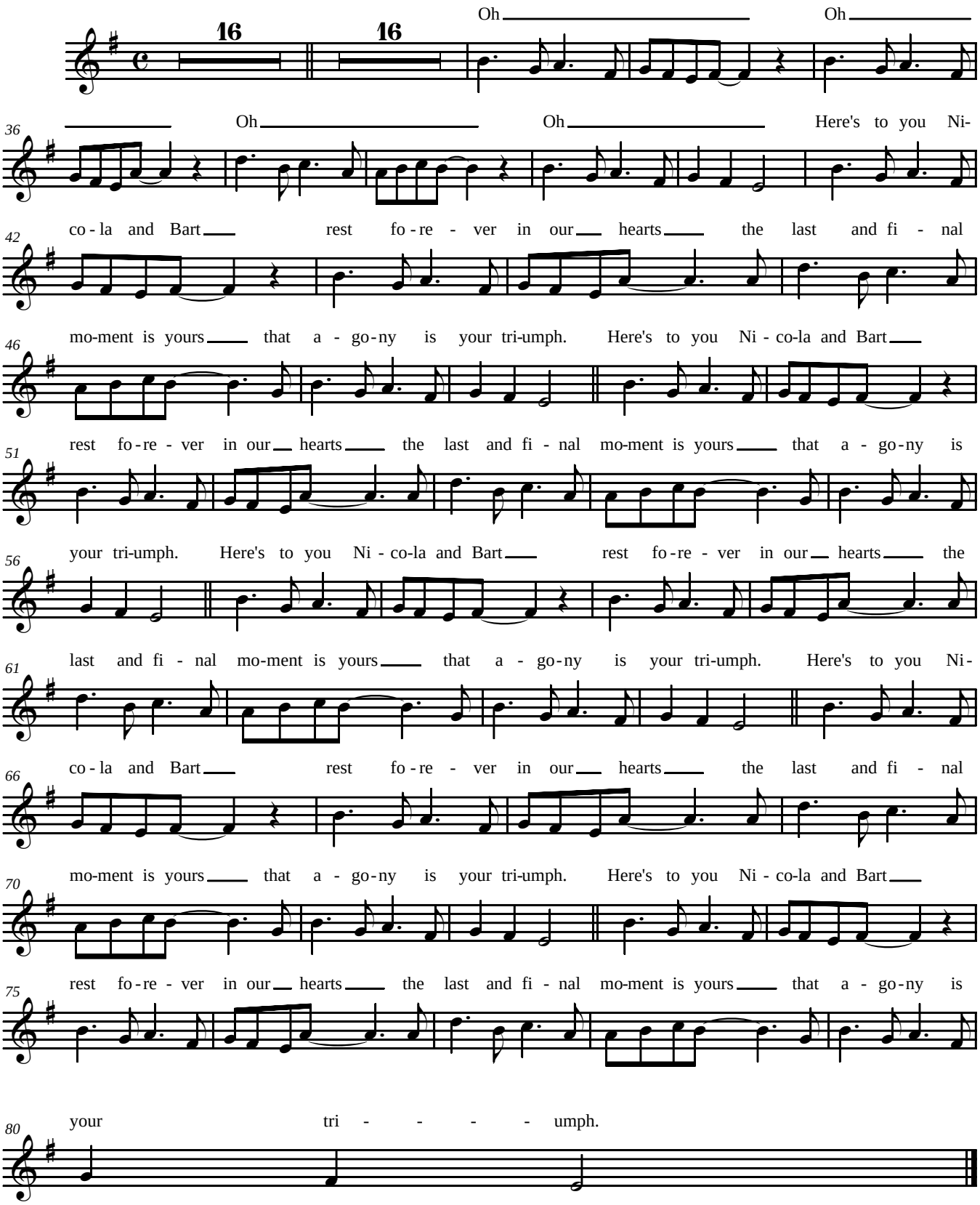
Ennio Morricone
Adattamento: Andrea Gonella